

# Civitella Paganico Tourist Information Centre

Corso Fagarè, 11 - 58045 Paganico (GR)  
Phone +39 0564 906050  
Email: turismo@civitellapaganico.info  
Internet: www.civitellapaganico.info



- |                   |                 |                     |
|-------------------|-----------------|---------------------|
| municipal borders | Pharmacy        | Historical building |
| freeway           | Corner store    | Castle              |
| provincial road   | Post office     | Archaeological site |
| railway           | Bank / ATM      | Church              |
| river / torrent   | Car repair      | Thermal baths       |
| town              | Health service  | Tourist Centre      |
| natural reserve   | Railway station |                     |



**Paganico**  
Ancient fortified town built by the Senese as an outpost to protect the Ombrone valley, guarding the access to the hills of Siena. The medieval walls are perfectly preserved; beautiful frescoes by Biagio di Goro Ghezzi can be seen in the apse of the church of St. Michael Archangel.

**Civitella Marittima**  
Hilltop village overlooking the plains of the Tuscan Maremma and the hills of Siena. The village has Etruscan-Roman origins but most of its buildings date back to the Middle Ages. The municipal building is located in the village.

**Pari**  
Medieval hamlet on a hilltop which has preserved its original structure. The views from the village over the Ombrone and Farma valleys are spectacular; the Petriolo hot springs are only a few kilometres away.

**Casale di Pari**  
Old village hidden among thick woods. It is the highest point in Civitella Paganico and a popular destination for people looking for clean air and a relaxing stay.

**Monte Antico**  
Monte Antico is well-known for its castle that towers over the Ombrone valley from the top of a high hill. A winding, cypress-lined road leads to the castle and the view from the top is among the most beautiful in Tuscany.

**Casenovole**  
Originally a castle, Casenovole is now a small hamlet which can be reached through the old Leopoldina road running through the woods: a wonderful drive with many panoramic points.

**Dogana**  
Small village immersed in the countryside of the Maremma, a tiny group of houses on the top of a hill surrounded by fields.

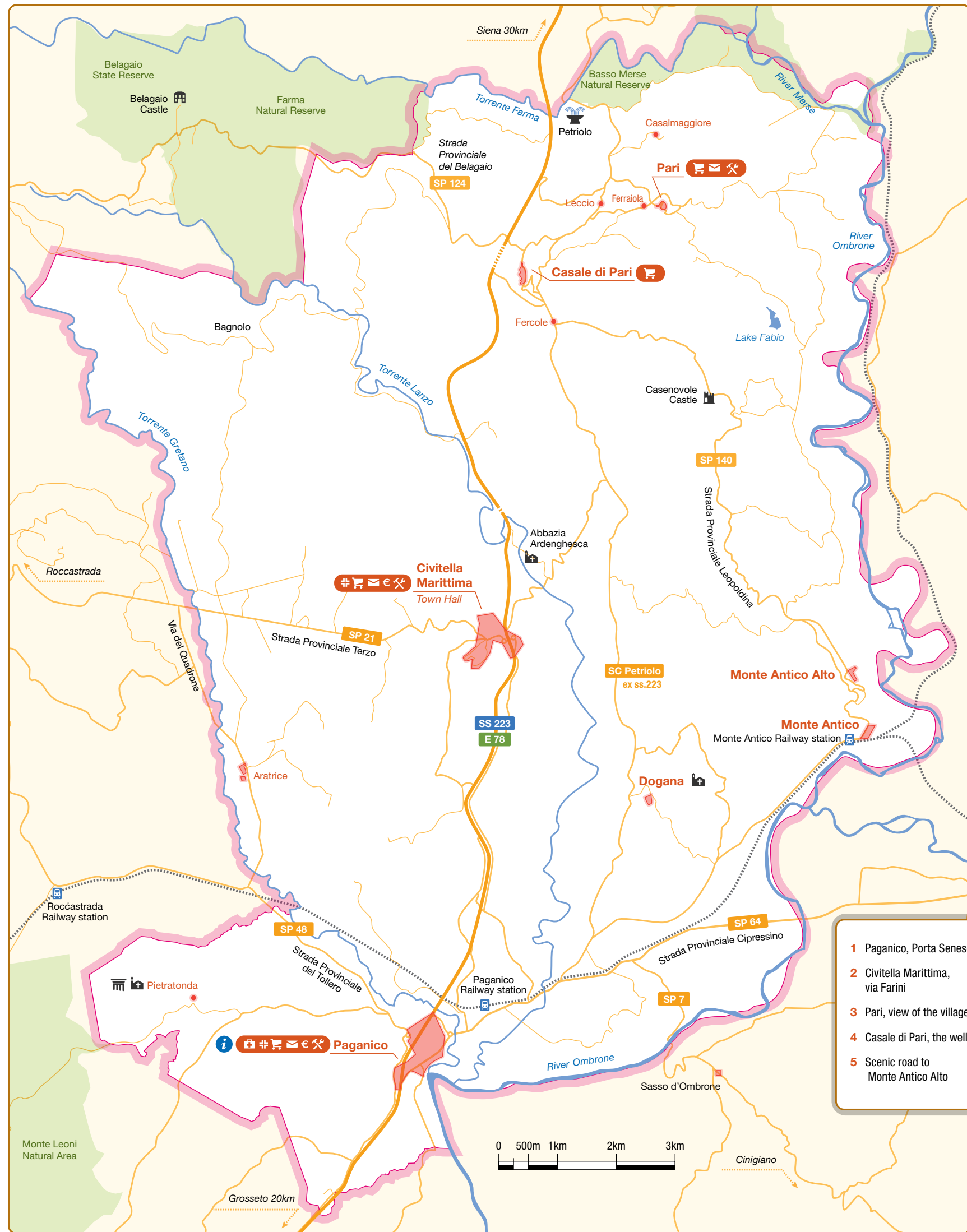

- 1 Paganico, Porta Senese
- 2 Civitella Marittima, via Farini
- 3 Pari, view of the village
- 4 Casale di Pari, the well
- 5 Scenic road to Monte Antico Alto

